Tocatta

for Gothick Harp
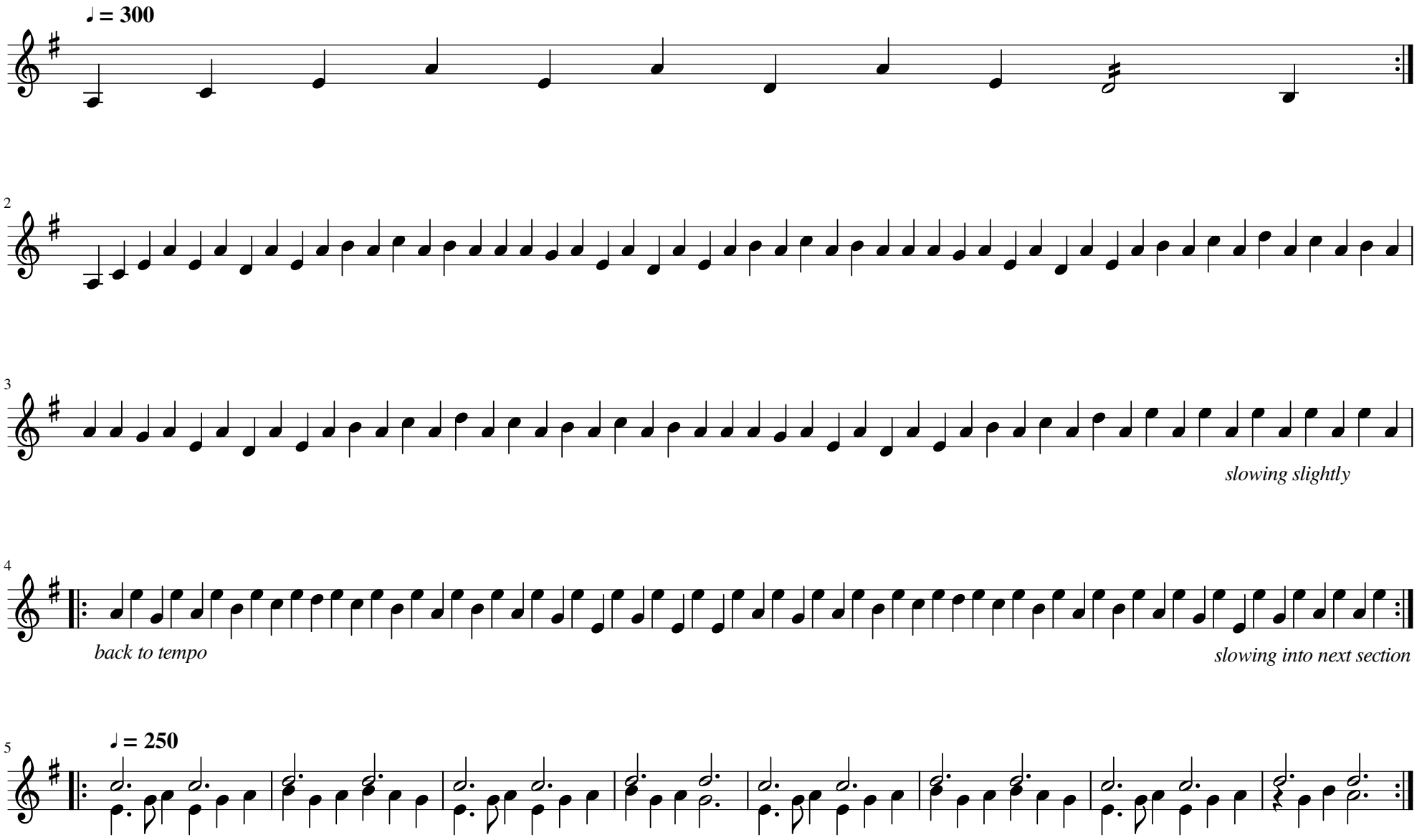
J. Overton, 2001